

Жарыс

Орындаған: Автор

М.Өскенбаев

Нотаға түсірген: А.Жаңбыршы

Жүрдек

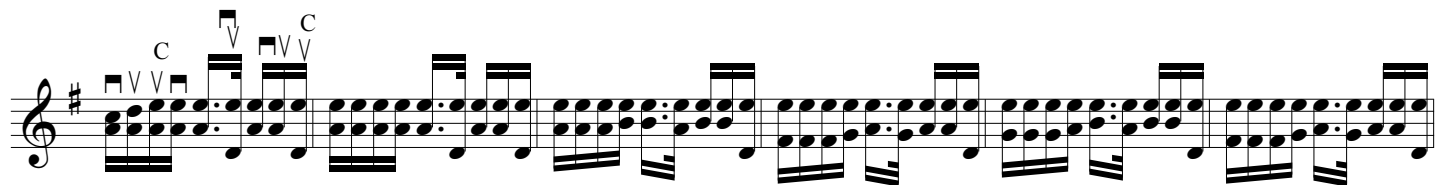
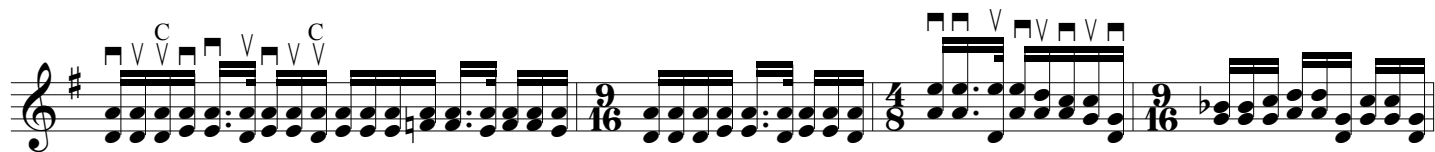
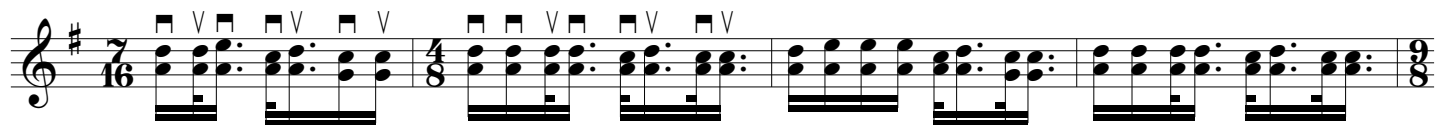
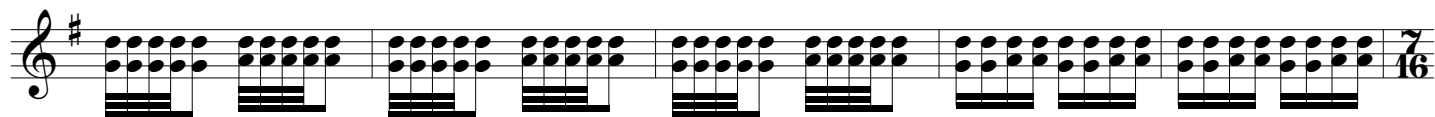
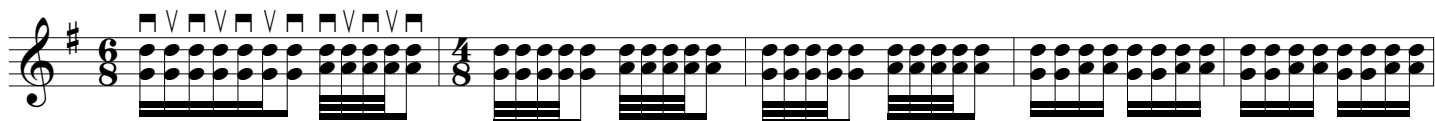

