

# БҰҚТЫМ-БҰҚТЫМ

Орындаған: Қарагүл Қонаршыұлы  
Нотаға түсірген: Жұмабек Қадырқұлов

Құлшар Ерназарұлы

Жылдамдата, алға сүйрей

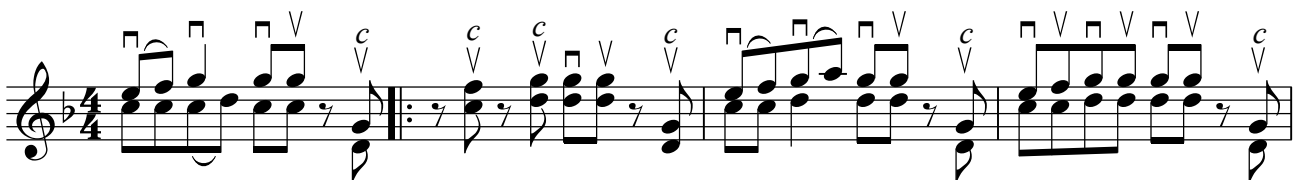
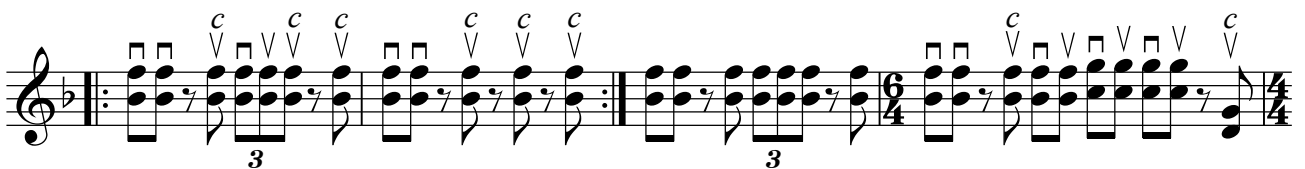
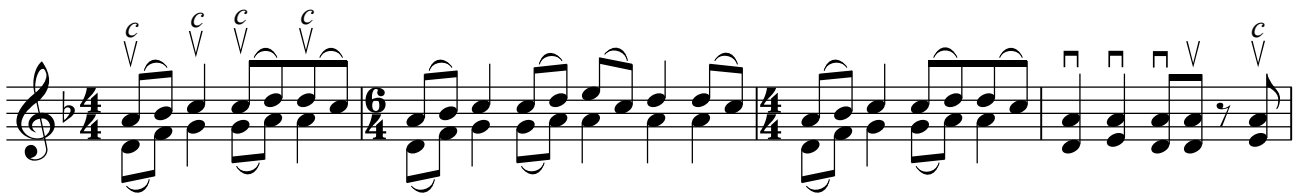
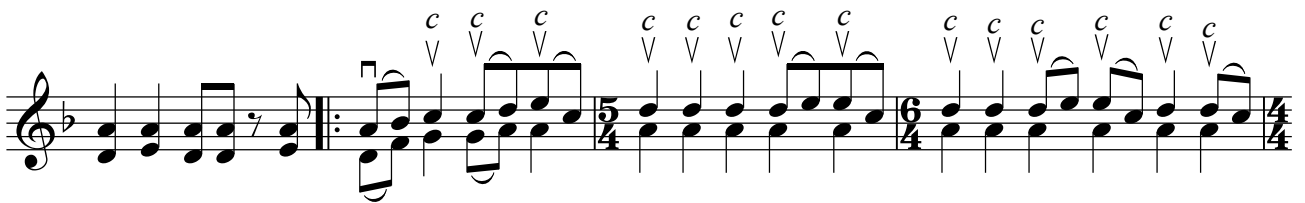
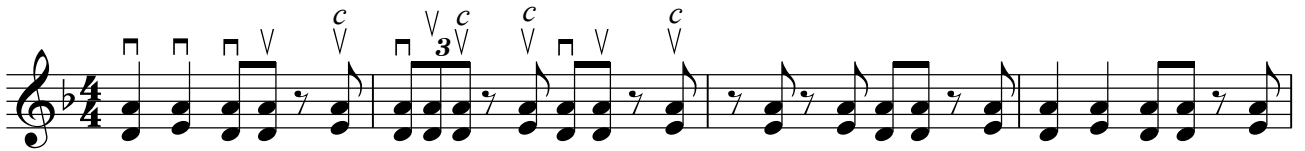
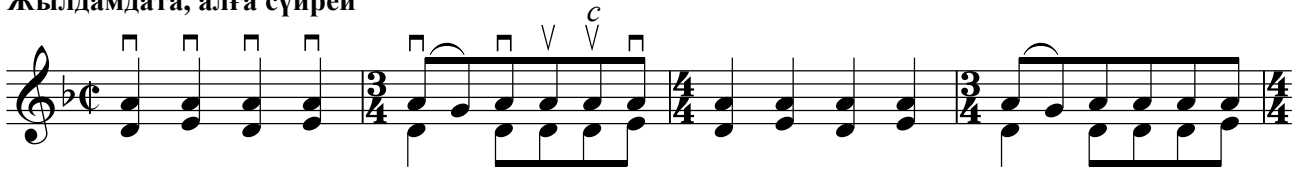

